

Vraj Vatika 3

2 & 3 BHK Flats & Shops



Vraj Vatika 3

BLUVIAN
PILLAR OF TRUST

Vraj Vatika 3

BLUVIAN
PILLAR OF TRUST





Vraj Vatika 3

BLUVIAN
PILLAR OF TRUST

Vraj Vatika 3

BLUVIAN
PILLAR OF TRUST







Vraj Vatika 3

BLUVIAN
PILLAR OF TRUST



GROUND FLOOR PLAN

30.00 MT. WIDE T.P.S. ROAD



FIRST FLOOR PLAN

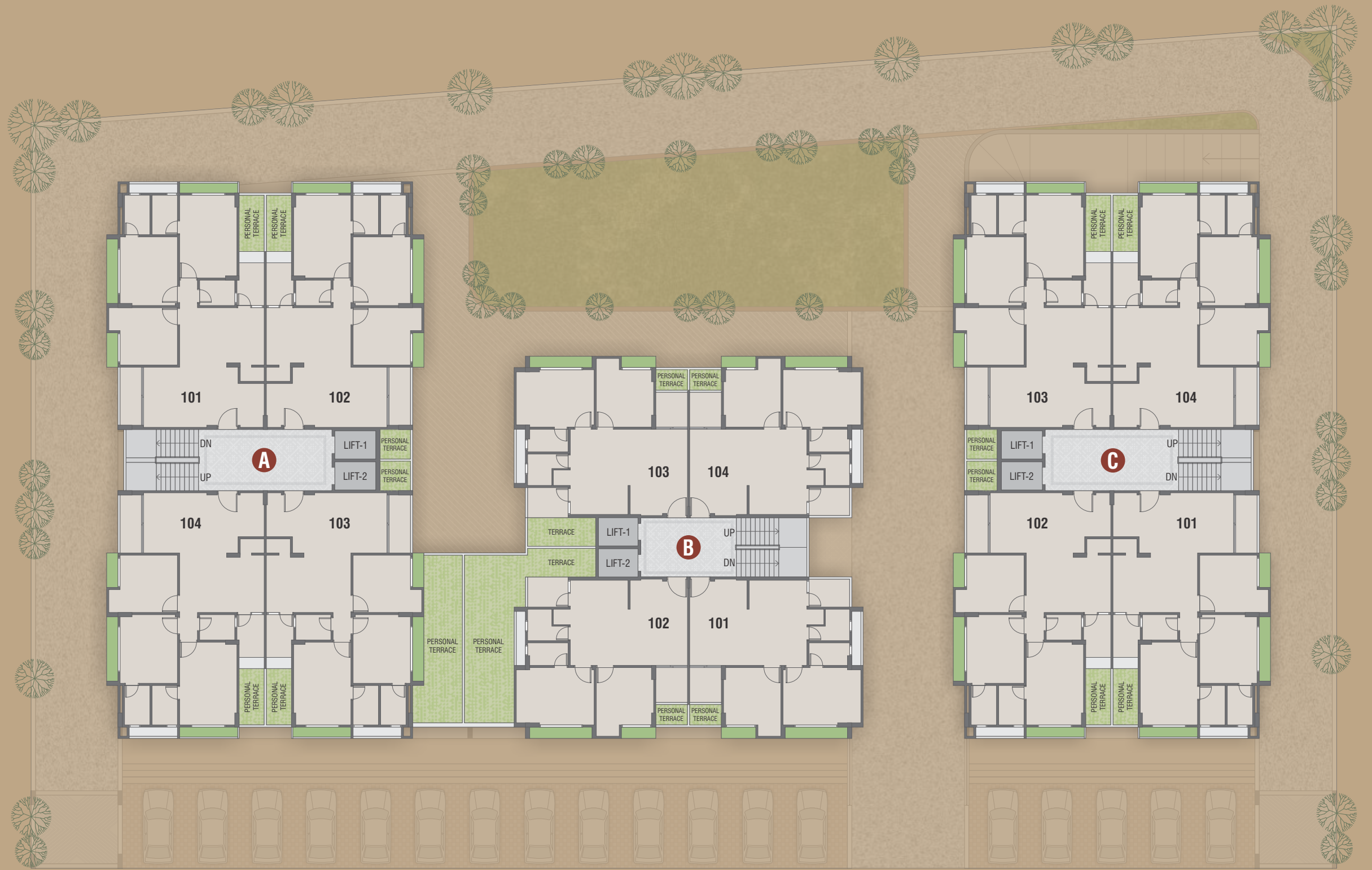



TYPICAL
FLOOR PLAN
2nd. to 7th.

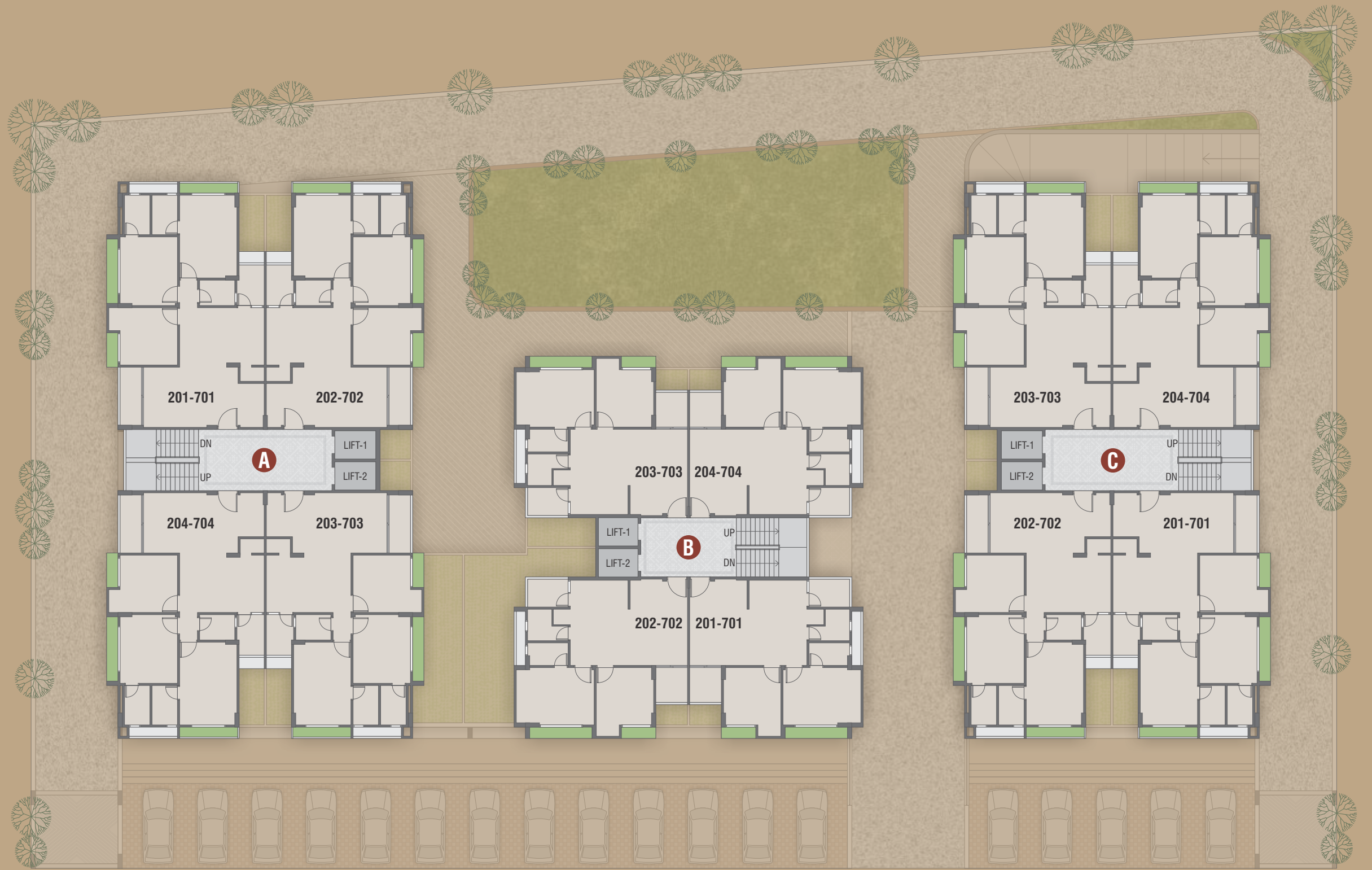

3 BHK UNIT BLOCK A & C

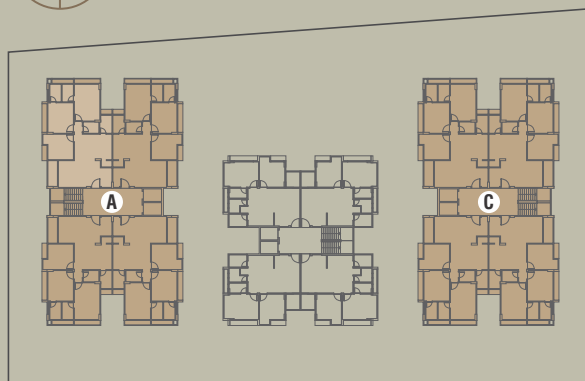

2 BHK UNIT BLOCK B

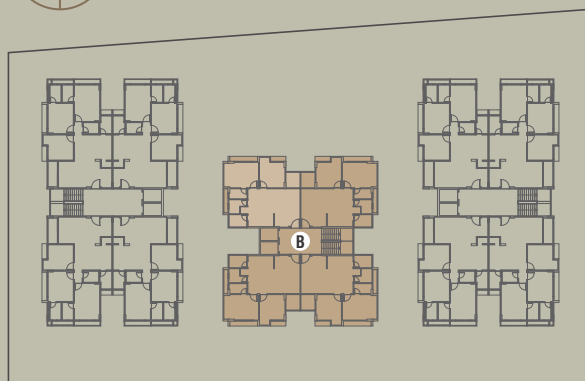

Specification



Flooring

Living, dining & bedroom - vitrified tiles
Balcony - matt ceramic tiles



Kitchen

Vitrified tiles flooring
Granite platform with ss sink
Ceramic tiles dado above platform



Toilets

Ceramic tiles in flooring
Glazed tiles dado up-to lintel level
Good quality plumbing fitting 7 sanitary-ware



Electrification

Concealed copper wiring of isi brand
Adequate power outlets with modular switches in all area
Protective elcb for each apartment



Wall finish and color works

Innternal walls - putty finish over mala plaster
External wall - 100% acrylic paint over sand faced plaster
Fabrication railings in enamel paint



Doors

Decorative door for main entrance & other flush doors
With wooden frame



Windows

Sliding aluminium section with standard gauge

Salient features

Earthquake resistance r.c.c. Frame structure

Well designed spacious entrance foyer

Automatic elevators

Well-equipped fire hydrant system

Well-manicured campus with green environs

Internal roads of rcc/ stone paved

Power back-up for common utilities

24x7 water supply by pneumatic pressure system

Terms & condition

- all the architectural and interior images in the brochure, are merely simulated interpretations using computer graphics to enhance the customer understanding and are not actual images.
- the color and general appearance of the flooring and wall ties, sanitary ware and fittings, walls, ceilings, windows, doors, internal roads, trees etc. Shown in the simulated computer graphics images are taken from the object libraries for the purpose of presentation and the prospective buyers of the concerned property are advised to refer to the construction specifications mentioned in the brochure. Additional amenities and/or utilities not mentioned or not shown in the brochure but may be required as per the law, should be deemed to be forming part of the project by the purchaser.
- all furniture including wardrobes, other sofa furnishing, inter-alia curtains, mattresses, bed linen, upholstery etc. Lights and other electrical fixtures and appliances like air conditioners, refrigerators, tv's, telephone, laptops etc. Any of the equipment, household accessories inter-alia crockery and cutlery, rugs, carpets, decorative pieces and wall hangings, wall papers, utensils etc. Apparels and all other consumable and movable items shown in simulated images do not form part of the sale of ant property by the developer.
- all rights reserved with the developers to make any changes in the project and all the members shall abide by such changes.
- stamp duty, registration, gst or any other charges and taxes as and when levied by government of any of its body shall be borne by purchaser/buyer/legal possession holder.
- the current brochure is for the presentation purpose only, this ay be changed as per the current rules and regulation applied by concerned authorities including gujrat rera. This brochure is not abiding to purpose of sale or we are not inviting to sale as this is not the final version of the sales brochure. This brochure is only for purpose of displaying to our upcoming project, and we are not proposing you the sale of the unit displayed here in within. This is not a legal and marketing document. The final version will be available after getting rera registration no.. We don't expect any of the booking or the amount in advance on basis of this document. The actual sales will be done after we receive rera registration no.. No claims will be allowed on basis of this document.
- subject to ahmedabad jurisdiction only.



LOCATION PLAN



Vraj Vatika 3

Nr. Kalhaar Villas Madhav Farm Road, S.P. Ring Road, Vastral Ahmedabad

Developers

BLUVIAN
PILLAR OF TRUST

Jayantibhai Kavar
+91 99136 35156

Krupal Joshi
+91 96018 01807

www.bluvian.com | info@bluvian.com

Architect

The **Domus**studio
architecture + interior + planning